

This drawing is solely for the purposes of obtaining planning and building warrant approval. The drawing may be suitable for constructional purposes but it may be necessary to augment/and or amend this information for this purpose. No liability will be accepted for any omission on this drawing should the drawing be used for constructional purposes.

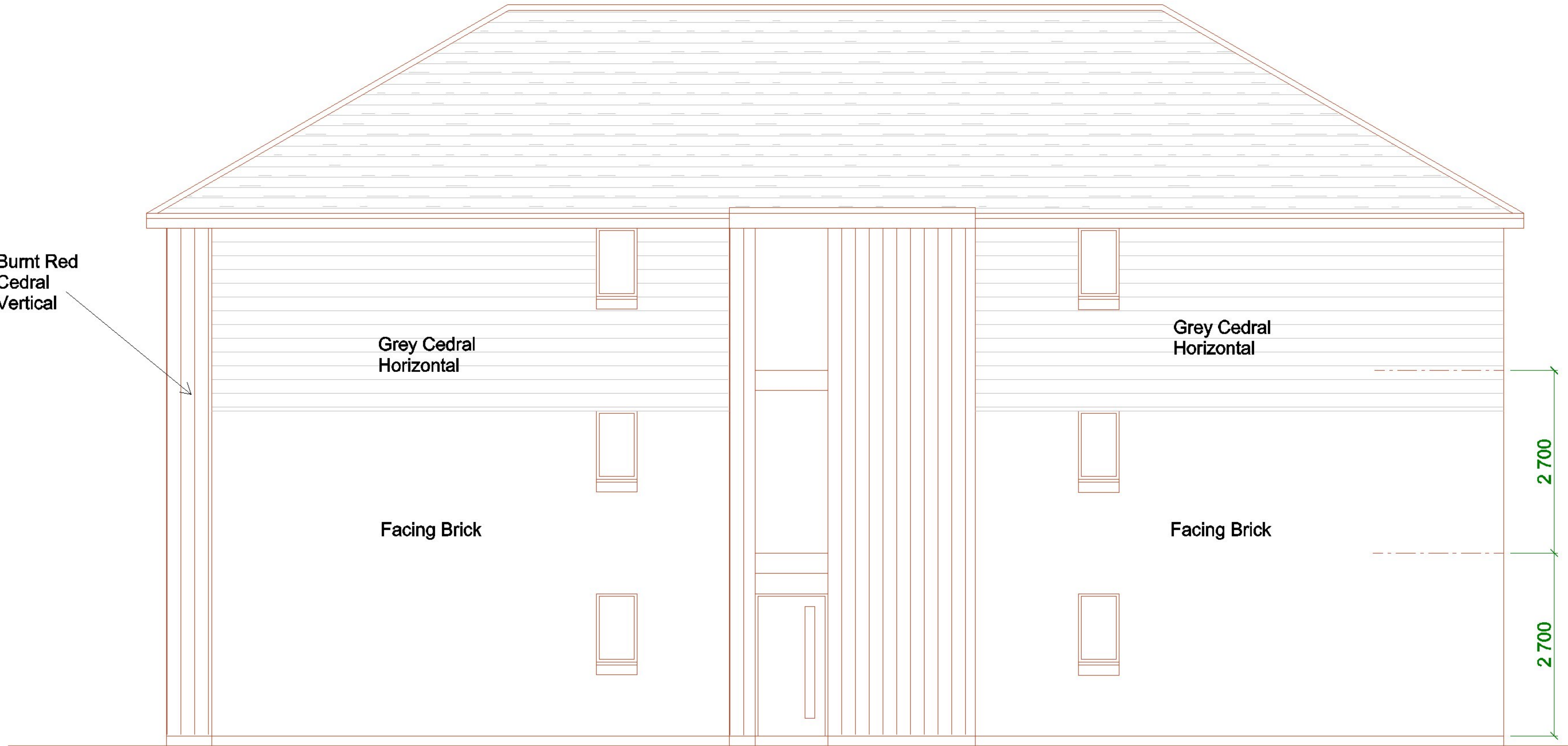

Rear Elevation

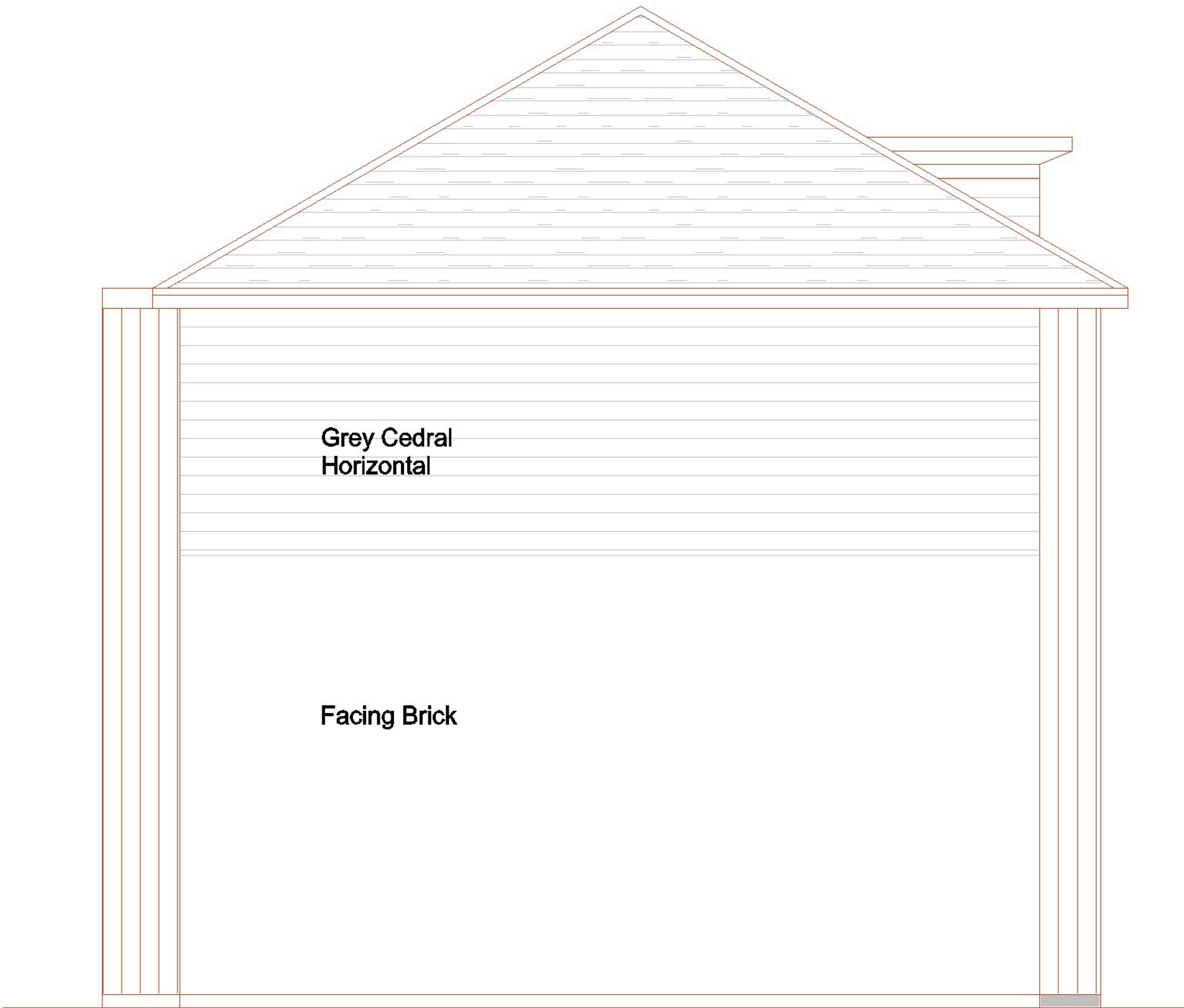

Side Elevation

External Finishes :-  
Facing brick walls - Grey / Buff blend.  
Vertical window surrounds - Cedral Burnt Red - C61  
Horizontal Boarding - Cedral Silver Grey - C51  
External Windows and Doors - Anthracite Grey UPVC  
Soffit & Fascia - Anthracite Grey  
Roof Tiling - Marley Modern Grey

TOWN & COUNTRY PLANNING (SCOTLAND) ACT 1997  
**APPROVED**  
James H Miller  
CHIEF DEVELOPMENT MANAGEMENT OFFICER  
SUBJECT TO CONDITIONS

Constructive Architectural Design Ltd. 34 Main Street Prestwick KA9 1NX Tel/Fax 01292-479355 e-mail constructivedesign@btconnect.com			
Client	RDK Construction Ltd.		
Project	Proposed Office Development at Windmill Street, Saltcoats. KA21 5EN		
Type	PLANNING -		
Drawing	Elevations as Proposed		
Date	December 2020	Scale	1:100 - A3
Drawn By	SMcCR		
Job Ref.		Drawing No.	
20/1112		- 5 (a)	